

2225-3

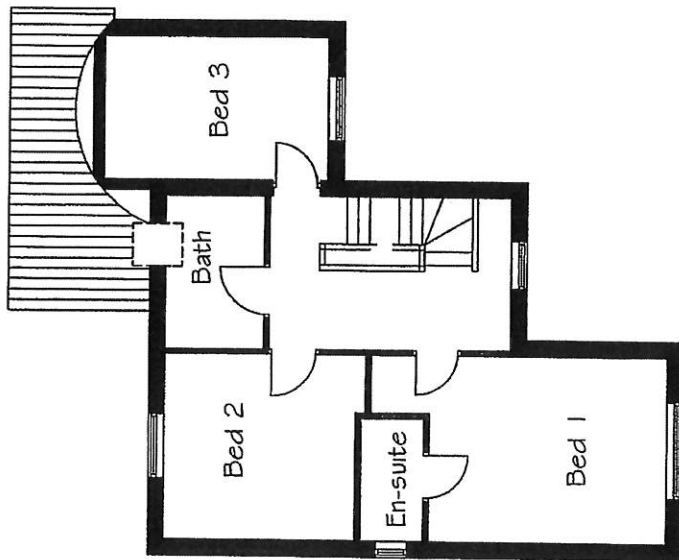

1st Floor layout

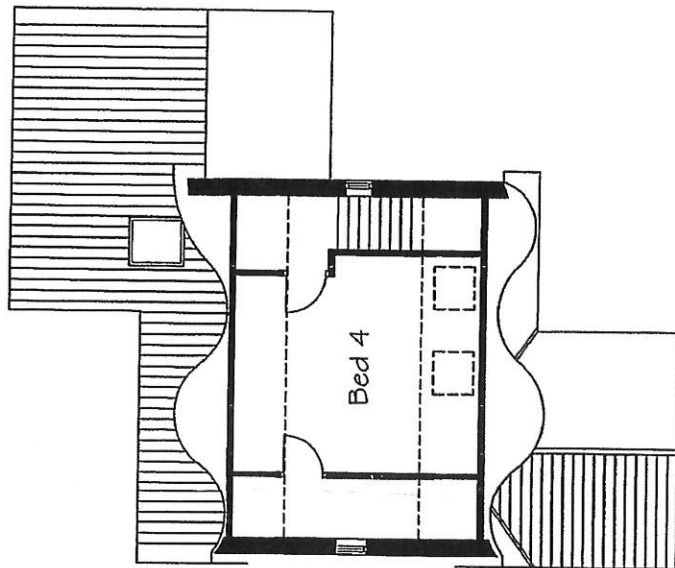

2nd Floor layout

THIS DRAWING REMAINS THE PROPERTY OF P&N DESIGN
17 DEC 2007

P&N Design, Chartered Architectural Technologists
'Kiftgate House', Wauldby Manor Farm, Beverley Road
Welton, East Yorkshire, HU15 1QR
Telephone (01482) 665531 fax (01482) 665548

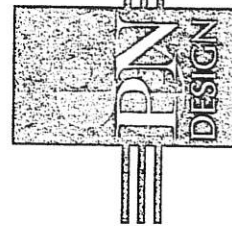

Date: 27-11-2007
Scale: 1:100
Dwg. No: 2225-3

Client: Vale Developments
Project: Proposed new dwelling
Site: Plot 3, Jubilee Close, Hedon